

| AREA CHART | | |
|--|------------------------------------|----------------------------------|
| TOTAL PLOT AREA = 5.08 HECT = 50800 SQ.MT. | | |
| PERM. FAR = 192% = 97536.00 Sq.mt. | | |
| SOCIO CULTURAL 45% = 43891.20sqm. | RECREATIONAL 27% = 26334.72sqm. | COMMERCIAL 28% = 27310.08sqm. |
| SOCIO CULTURE (COMPOUNDING) | RECREATIONAL (COMPOUNDING) | COMMERCIAL (COMPOUNDING) |
| SOCIO CULTURE (PURCHASABLE) | RECREATIONAL (PURCHASABLE) | COMMERCIAL (PURCHASABLE) |
| NON FAR | | |

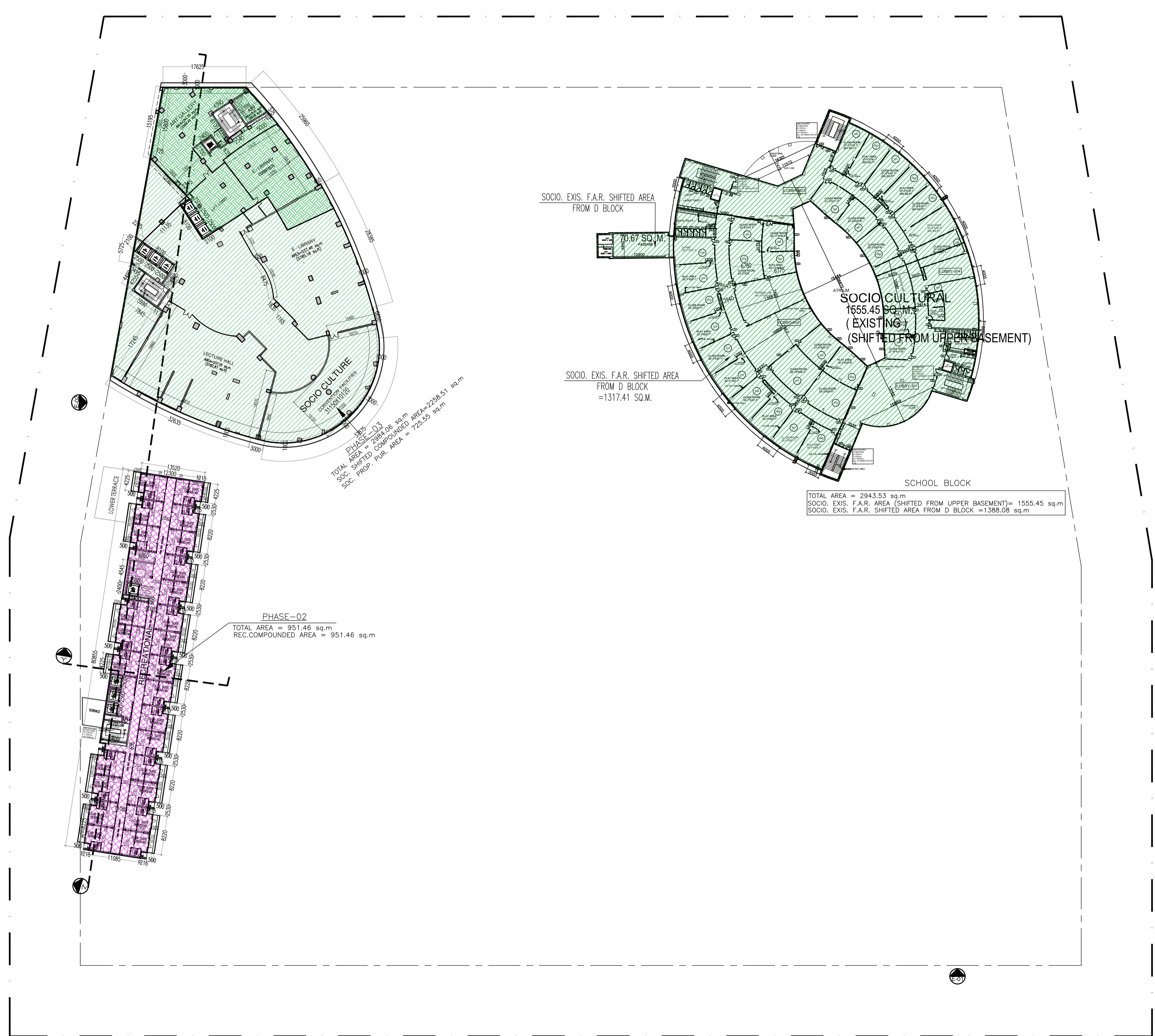

5TH FLOOR PLAN

NOTE :- DRAFT DRAWING ONLY FOR CLIENT APPROVAL @1.92(12.12.2019)

| | | |
|--|------------------|-----------------|
| PROJECT: PROPOSED PLANS OF INDIRAPURAM HABITAT CENTER PLOT NO.-16, AHINSA KHAND INDIRAPURAM, DISTT. GHAZIABAD (U.P) SUBJECT TO APPROVE BY VARIES AUTHORITIES DRAWING TITLE : 5th FLOOR PLAN | | |
| CLIENT :- INDIRAPURAM HABITAT CENTER PVT. LTD. (SHOWMAN CLUBS & INNS PVT. LTD.) | | |
| OWNER'S SIGN | ARCHITECT'S SIGN | |
| GAIN P. MATHUR AND ASSOCIATES (P) LTD. C - 55, East Of Kailash, New Delhi-110065 T : 465995991 F 46599512 E : gpm@airtelmail.in W : www.gpmindia.com | | |
| SCALE 1:400 | DEALT BY DEEPAK | DATE 02.02.2019 |
| | | DRG. No. S-08 |

| AREA CHART | | |
|--|------------------------------------|----------------------------------|
| TOTAL PLOT AREA = 5.08 HECT = 50800 SQ.MT. | | |
| PERM. FAR = 192% = 97536.00 Sq.mt. | | |
| SOCIO CULTURAL 45% = 43891.20sqm. | RECREATIONAL 27% = 26334.72sqm. | COMMERCIAL 28% = 27310.08sqm. |
| SOCIO CULTURE (COMPOUNDING) | RECREATIONAL (COMPOUNDING) | COMMERCIAL (COMPOUNDING) |
| SOCIO CULTURE (PURCHASABLE) | RECREATIONAL (PURCHASABLE) | COMMERCIAL (PURCHASABLE) |
| NON FAR | | |

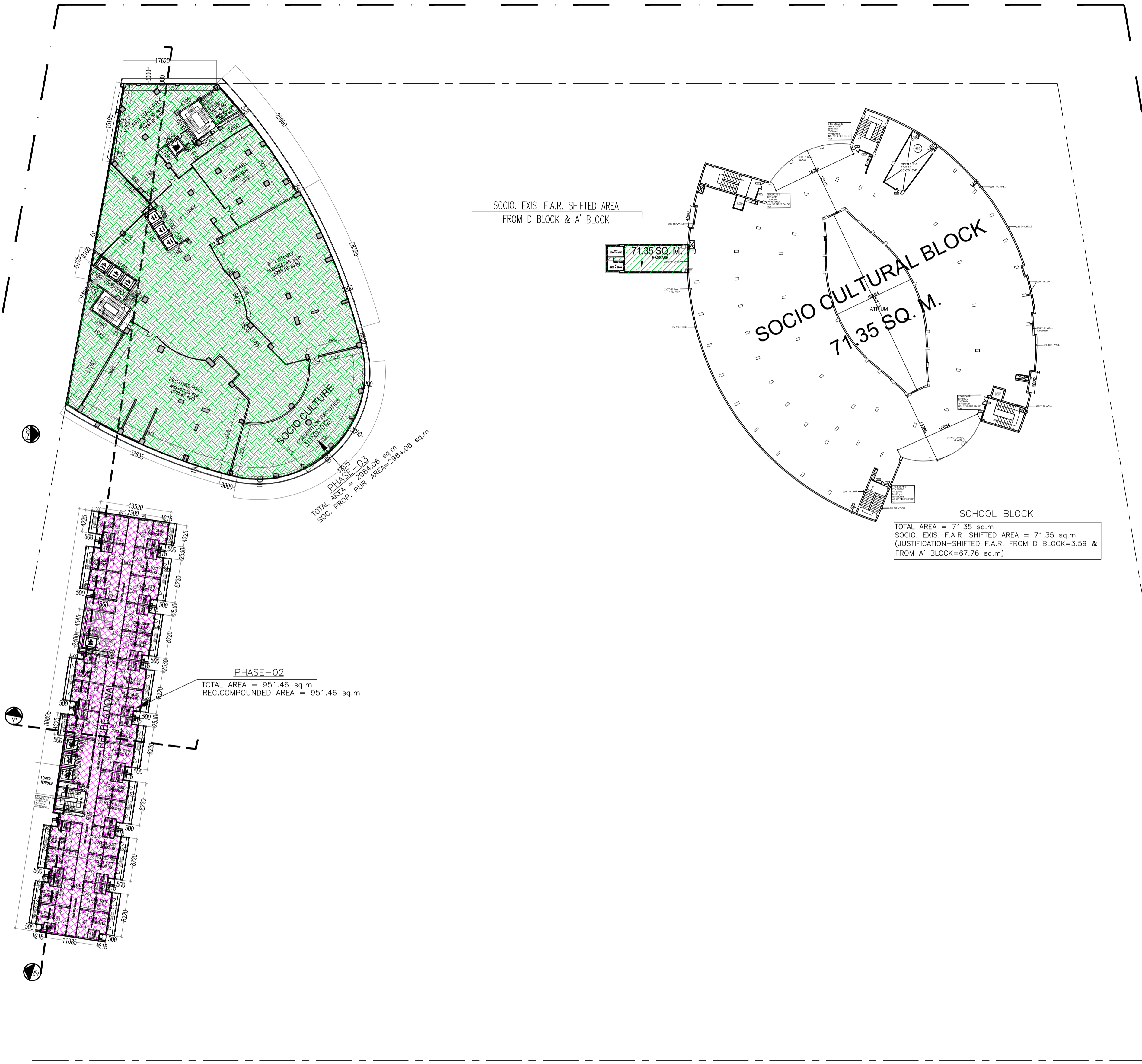

6TH FLOOR PLAN

NOTE :- DRAFT DRAWING ONLY FOR CLIENT APPROVAL

@1.92(12.12.2019)

| | |
|---|------------------|
| PROJECT: PROPOSED PLANS OF INDIRAPURAM HABITAT CENTER PLOT NO.-16, AHINSA KHAND INDIRAPURAM, DISTT. GHAZIABAD (U.P) SUBJECT TO APPROVE BY VARIES AUTHORITIES | |
| DRAWING TITLE : 6th FLOOR PLAN | |
| CLIENT :- INDIRAPURAM HABITAT CENTER PVT. LTD. (SHOWMAN CLUBS & INNS PVT. LTD.) | |
| OWNER'S SIGN | ARCHITECT'S SIGN |
| | |
| GAIN P. MATHUR AND ASSOCIATES (P) LTD. C - 55, East Of Kailash, New Delhi-110065 T : 465995991 F 46599512 E : gpm@airtelmail.in W : www.gpmindia.com | |
| SCALE 1:400 | DEALT BY DEEPAK |
| DATE 02.02.2019 | DRG. No. S-09 |

AREA CHART
 TOTAL PLOT AREA = 5.08 HECT = 50800 SQ.MT.
 PERM. FAR = 192% = 97536.00 Sq.mt.

| | | |
|--------------------------------------|------------------------------------|----------------------------------|
| SOCIO CULTURAL 45% = 43891.20sqm. | RECREATIONAL 27% = 26334.72sqm. | COMMERCIAL 28% = 27310.08sqm. |
| SOCIO CULTURE (COMPOUNDING) | RECREATIONAL (COMPOUNDING) | COMMERCIAL (COMPOUNDING) |
| SOCIO CULTURE (PURCHASABLE) | RECREATIONAL (PURCHASABLE) | COMMERCIAL (PURCHASABLE) |
| NON FAR | | |



7TH FLOOR PLAN

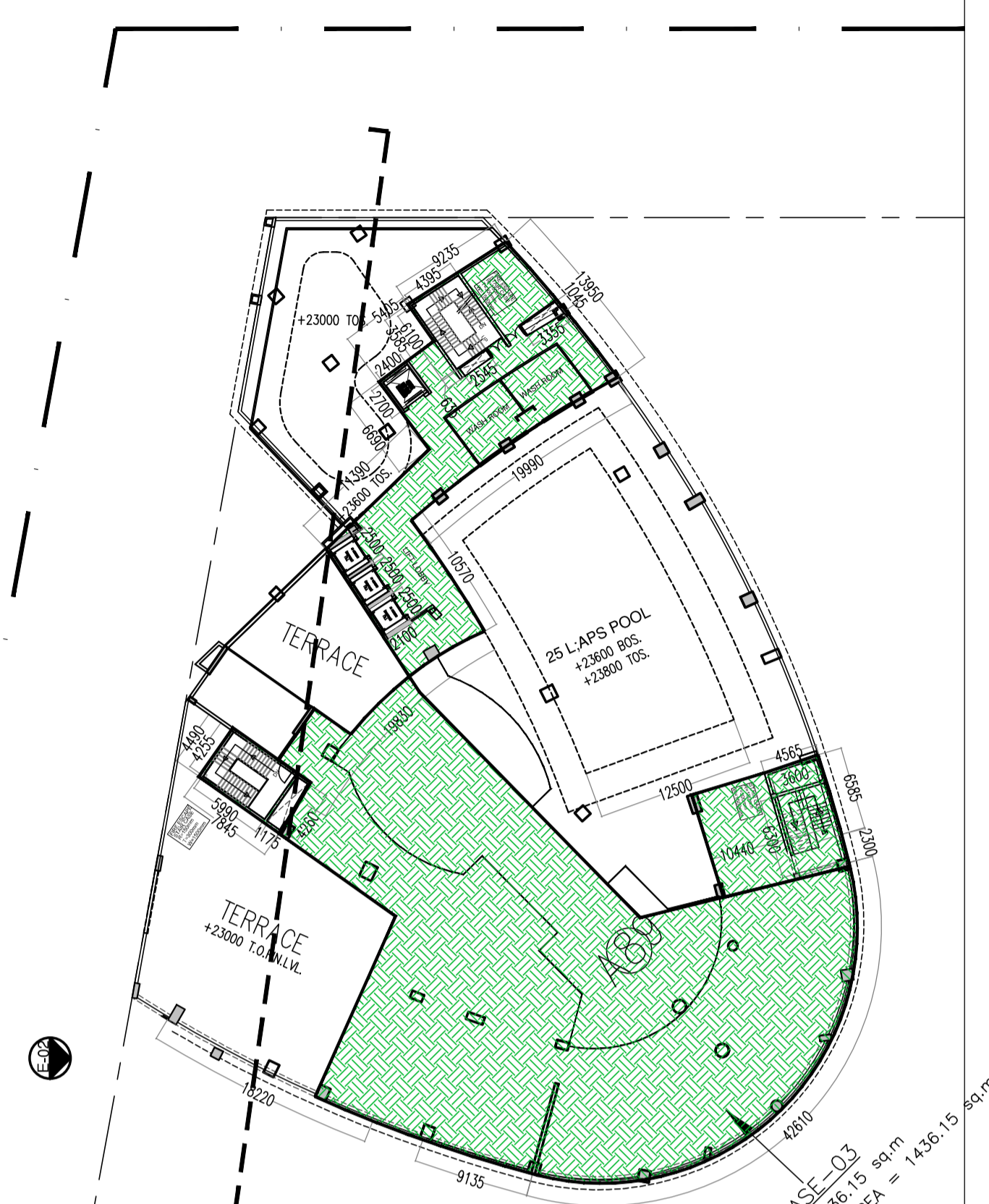

8TH FLOOR PLAN

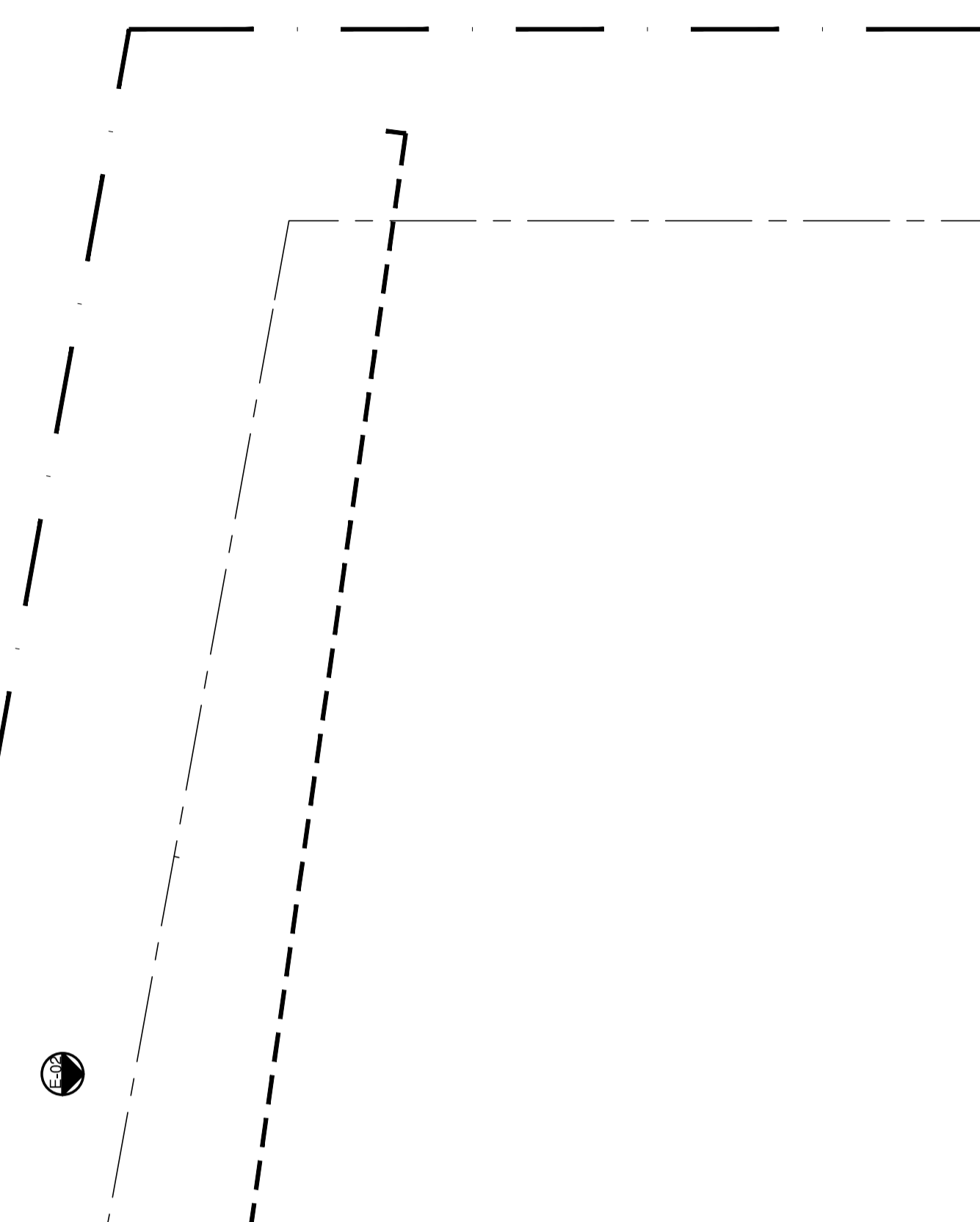

9TH FLOOR PLAN

**NOTE :-
 DRAFT DRAWING ONLY
 FOR CLIENT APPROVAL**

@1.92(12.12.2019)

PROJECT:
 PROPOSED PLANS OF
 INDIRAPURAM HABITAT CENTER
 PLOT NO.-16, AHINSA KHAND INDIRAPURAM,
 DISTT. GHAZIABAD (U.P)
 SUBJECT TO APPROVE BY VARIES AUTHORITIES
 DRAWING TITLE: 7th To 9th FLOOR PLAN

CLIENT :-
 INDIRAPURAM HABITAT CENTER PVT. LTD.
 (SHOWMAN CLUBS & INNS PVT. LTD.)

OWNER'S SIGN ARCHITECT'S SIGN

gpm ARCHITECTS & PLANNERS GAIN P. MATHUR AND ASSOCIATES (P) LTD.
 C - 55, East Of Kailash, New Delhi-110065
 T : 465995991 F 46599512
 E : gpma@airtelmail.in I W : www.gpmindia.com

SCALE 1:400 DEALT BY DEEPAK DATE 02.02.2019
 DRG. No. S-10

AREA CHART
TOTAL PLOT AREA = 5.08 HECT = 50800 SQ.MT.
PERM. FAR = 192% = 97536.00 Sq.mt.

| SOCIO CULTURAL 45% = 43891.20sqm. | RECREATIONAL 27% = 26334.72sqm. | COMMERCIAL 28% = 27310.08sqm. |
|--------------------------------------|------------------------------------|----------------------------------|
| SOCIO CULTURE (COMPOUNDING) | RECREATIONAL (COMPOUNDING) | COMMERCIAL (COMPOUNDING) |
| SOCIO CULTURE (PURCHASABLE) | RECREATIONAL (PURCHASABLE) | COMMERCIAL (PURCHASABLE) |
| NON FAR | | |

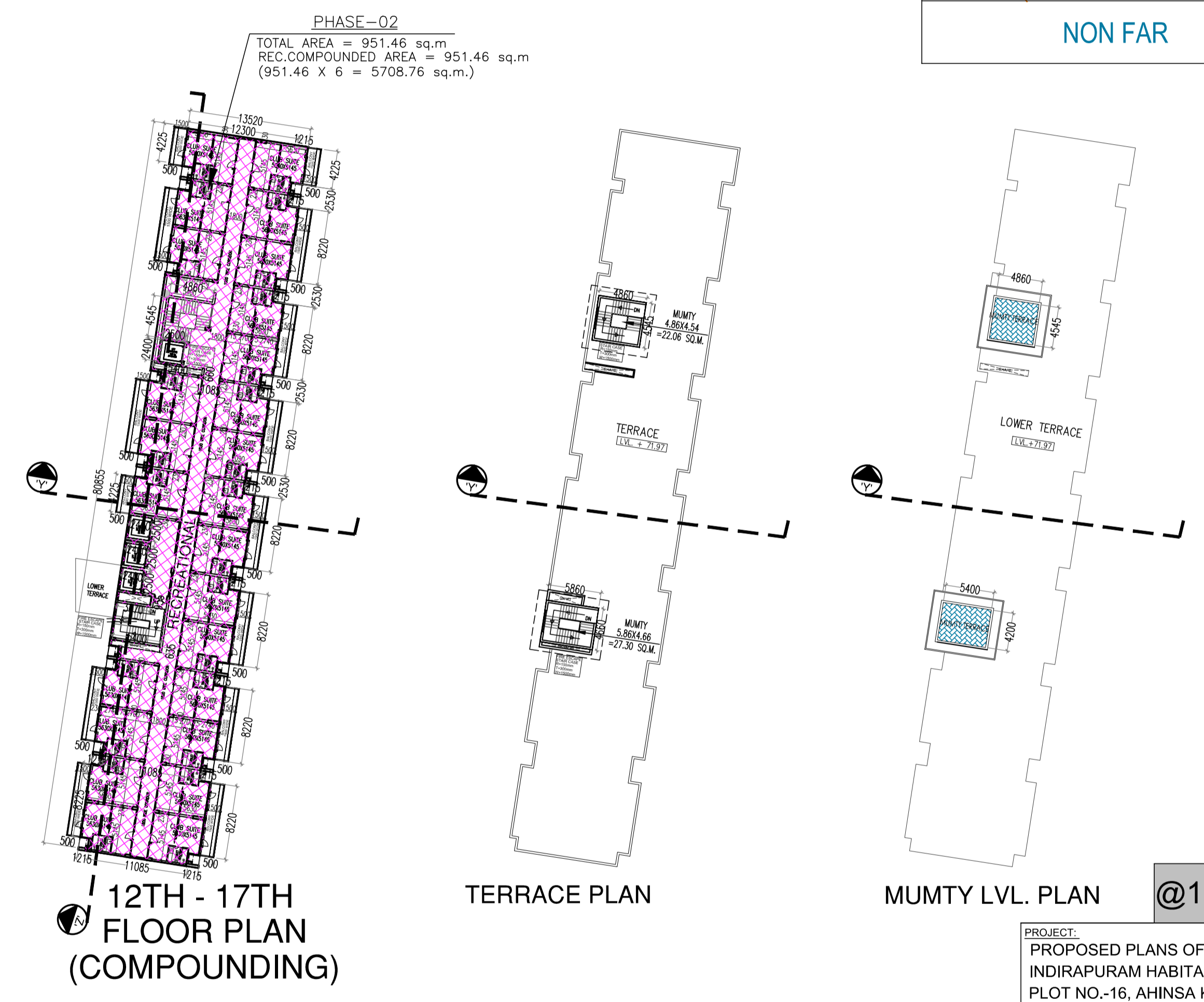
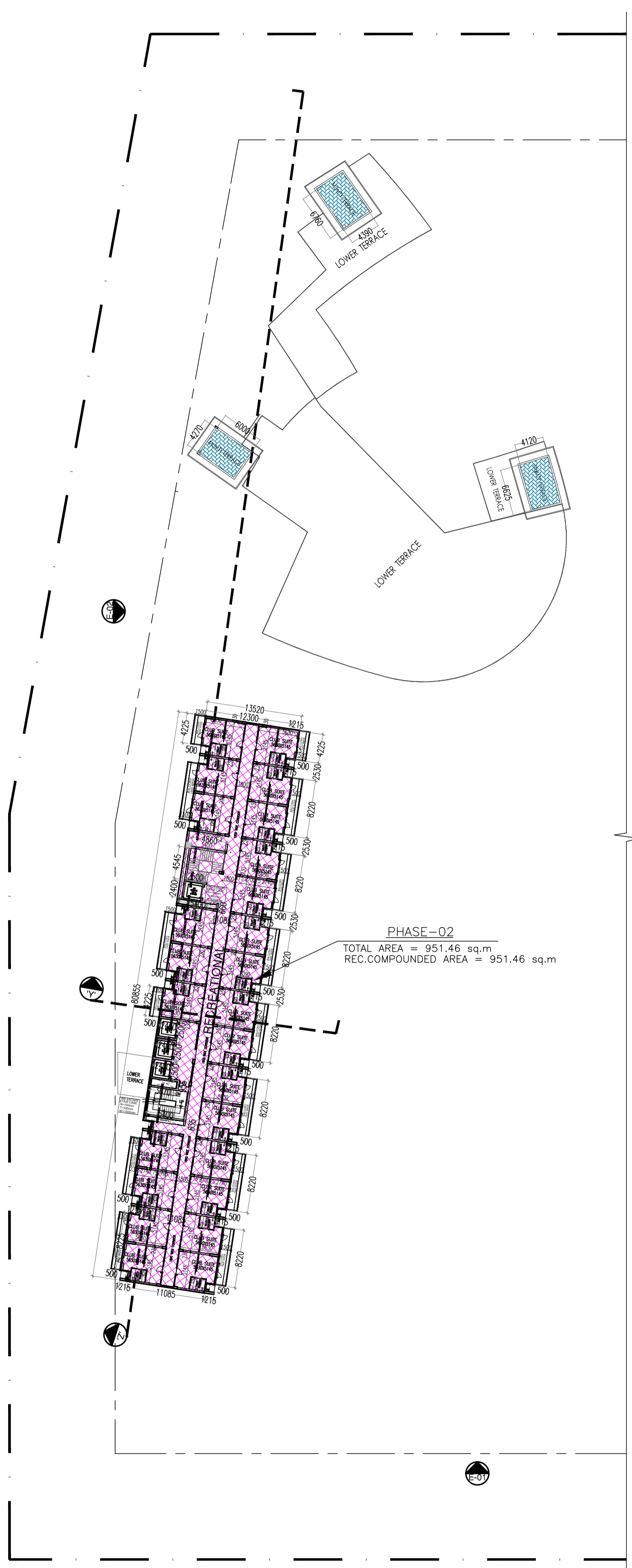
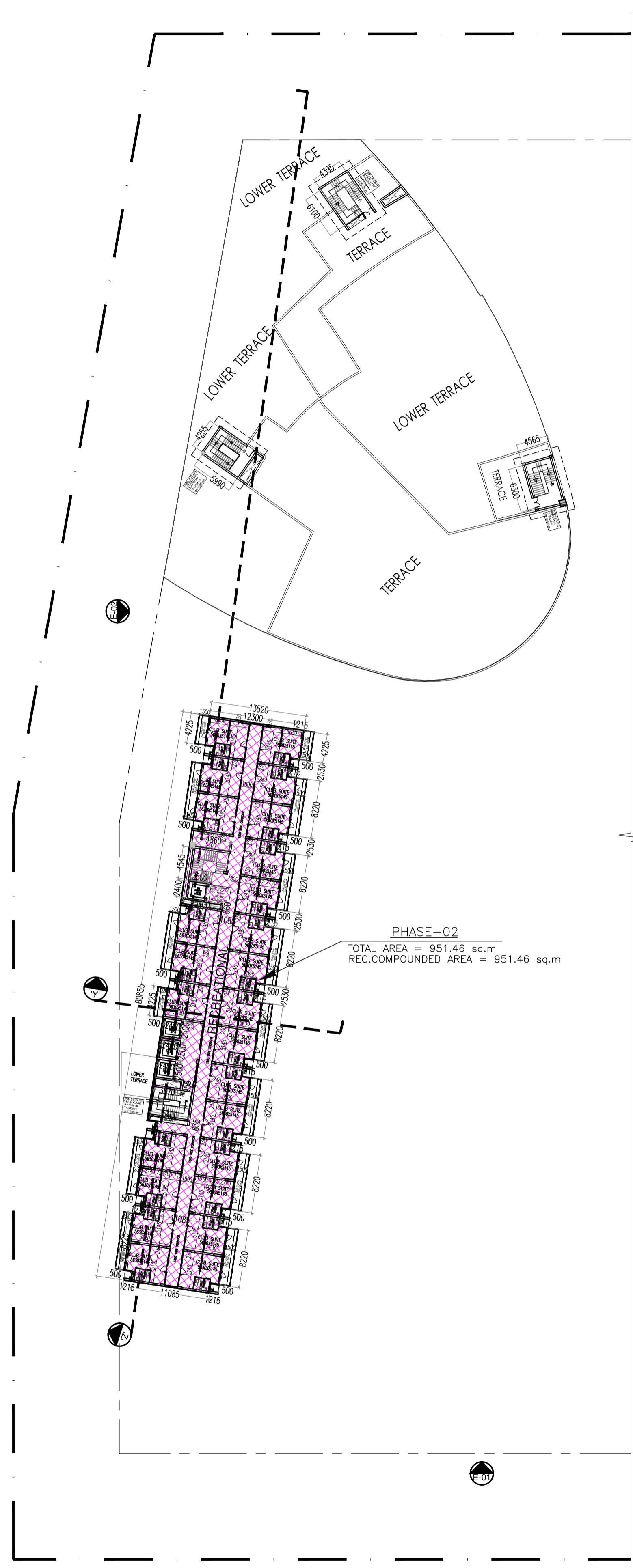

@1.92(12.12.2019)

PROJECT:-
PROPOSED PLANS OF
INDIRAPURAM HABITAT CENTER
PLOT NO.-16, AHINSA KHAND INDIRAPURAM,
DISTT. GHAZIABAD (U.P)
SUBJECT TO APPROVE BY VARIES AUTHORITIES
DRAWING TITLE : 10th To 17th & TERRACE PLAN

CLIENT :-
INDIRAPURAM HABITAT CENTER PVT. LTD.
(SHOWMAN CLUBS & INNS PVT. LTD.)

OWNER'S SIGN ARCHITECT'S SIGN

gpm ARCHITECTS & PLANNERS GAIN P. MATHUR AND ASSOCIATES (P) LTD.
C- 55, East Of Kailash, New Delhi-110065
T : 465995991 F 46599512
E : gpm@airtelmail.in I W : www.gpmindia.com

NOTE :- DRAFT DRAWING ONLY
FOR CLIENT APPROVAL

SCALE 1:400 DEALT BY DEEPAK DATE 02.02.2019
DRG. No. S-11

